

East Contra Costa County Factsheet

Prepared by
JFK University Community Counseling Centers
East Contra Costa Mental Health Initiative



John Muir Health

John Muir/Mt. Diablo Community Health Fund

Building Bridges to Better Health



JOHN F. KENNEDY
UNIVERSITY

COMMUNITY COUNSELING CENTERS

Demographic, Crime, and Economic Statistical Data
for Bay Point, Pittsburg, Antioch, Brentwood, Oakley, & Bethel Island from 1990 - 2016

Demographic Data

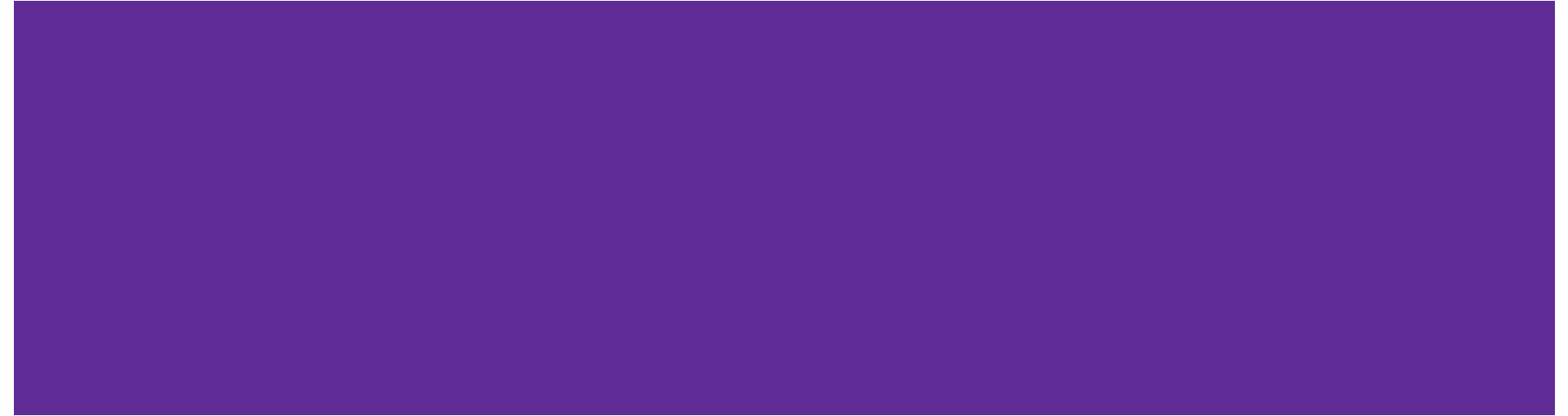

1990 to 2016 Population Growth Statistics

1990-2016 Population and Growth Statistics	Bay Point	Pittsburg	Antioch	Brentwood	Oakley	Bethel Island
2015 Population (est.)	28,718	69,427	110,542	58,962	39,817	2,158
1990 Population (Bay Point & Bethel Island ^{est.2000})	21,534	47,564	62,195	7,563	18,225	2,312
Square Miles	7	19	29	15	16	6
2015 Population Density (est. per sq mi)	3,896	3,625	3,800	3,982	2,464	388
1990 to 2016 Population Growth (Bay Point & Bethel Island ^{est.2000})	7,184	21,863	48,347	51,399	21,592	-154

2015 Age Distribution

2015 Population by Age	Bay Point	Pittsburg	Antioch	Brentwood	Oakley	Bethel Island est. 2014
Under 18 Years	31.30%	24.39%	26.60%	26.16%	30.45%	3.70%
18 to 24 years	11.18%	11.28%	11.10%	8.79%	9.79%	9.40%
25 to 34 years	16.10%	15.52%	13.40%	10.31%	11.40%	3.90%
35 to 44 years	11.65%	13.41%	11.60%	11.76%	17.30%	3.00%
45 to 54 years	13.98%	15.12%	14.80%	17.22%	12.14%	21.90%
55 to 64 years	7.34%	11.35%	12.37%	10.17%	9.40%	20.30%
65 years and over	8.33%	8.90%	9.85%	15.56%	9.50%	35.40%

2014 Population By Race & Ethnicity	Bay Point	Pittsburg	Antioch	Brentwood	Oakley	Bethel Island
Population Sample Size	21,586	65,761	105,630	54,062	37,391	2,158
White Population	50.36%	36.29%	49.74%	74.52%	67.37%	93.70%
Black or African American Population	12.60%	18.41%	17.93%	5.09%	8.14%	0%
American Indian and Alaska Native	0.26%	0.38%	0.94%	0.503%	1.51%	1.07%
Asian	8.44%	16.44%	10.37%	8.26%	8.66%	0%
Native Hawaiian and Other Pacific Islander	0.55%	1.67%	0.79%	0.17%	0.19%	0%
Multi-racial Population	6.08%	6.46%	8.26%	6.65%	6.57%	3.85%
Population Hispanic Ethnicity	56.21%	40.23%	34.03%	25.77%	36.87%	15.01%
Population Non Hispanic	43.79%	59.77%	65.97%	74.23%	63.12%	84.99%

Economic Data



2014 Median & Mean Household Income Estimates

2014 Household Income	Bay Point	Pittsburg	Antioch	Brentwood	Oakley	Bethel Island
Median Household Income	\$41,749	\$60,376	\$65,770	\$88,697	\$78,597	\$36,845
Average Household Income	\$55,886	\$74,516	\$79,307	\$103,413	\$90,410	\$60,090

2016 Unemployment Rates

Unemployment Rates (est. Mar. 2016)	Bay Point	Pittsburg	Antioch	Brentwood	Oakley	Bethel Island
Labor Force	10,500	33,600	51,900	27,000	19,300	800
Employment	9,500	31,700	48,500	25,900	18,200	700
Unemployment Number	900	1,900	3,400	1,100	1,100	50
Unemployment Rates	9.00%	5.70%	6.60%	4.00%	5.90%	6.20%

Violent Crime Data (per capita analysis based upon 100,000 people) **from 1990 to 2012**



Violent Crime Index in Pittsburg

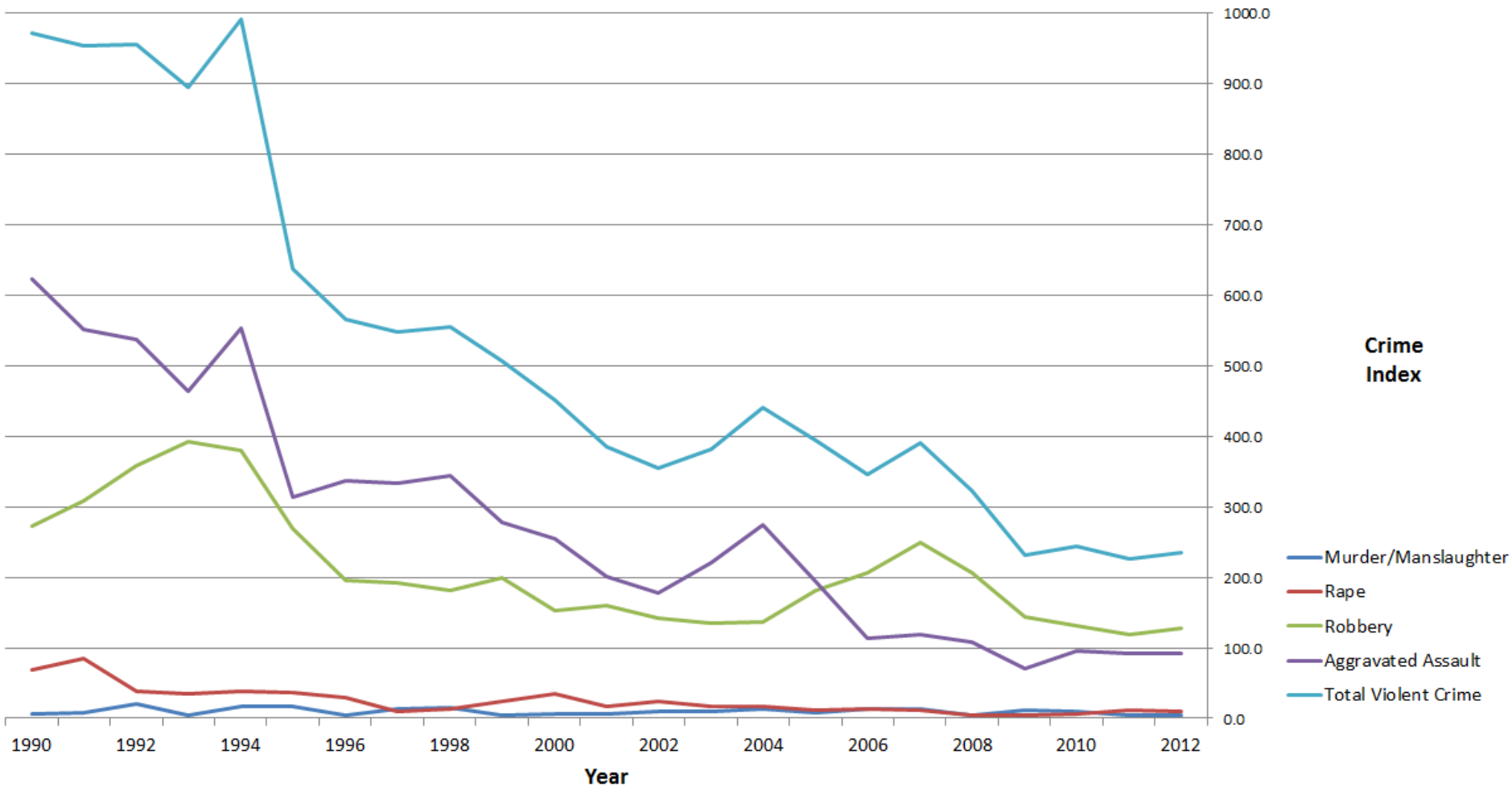

Violent Crime Index in Antioch

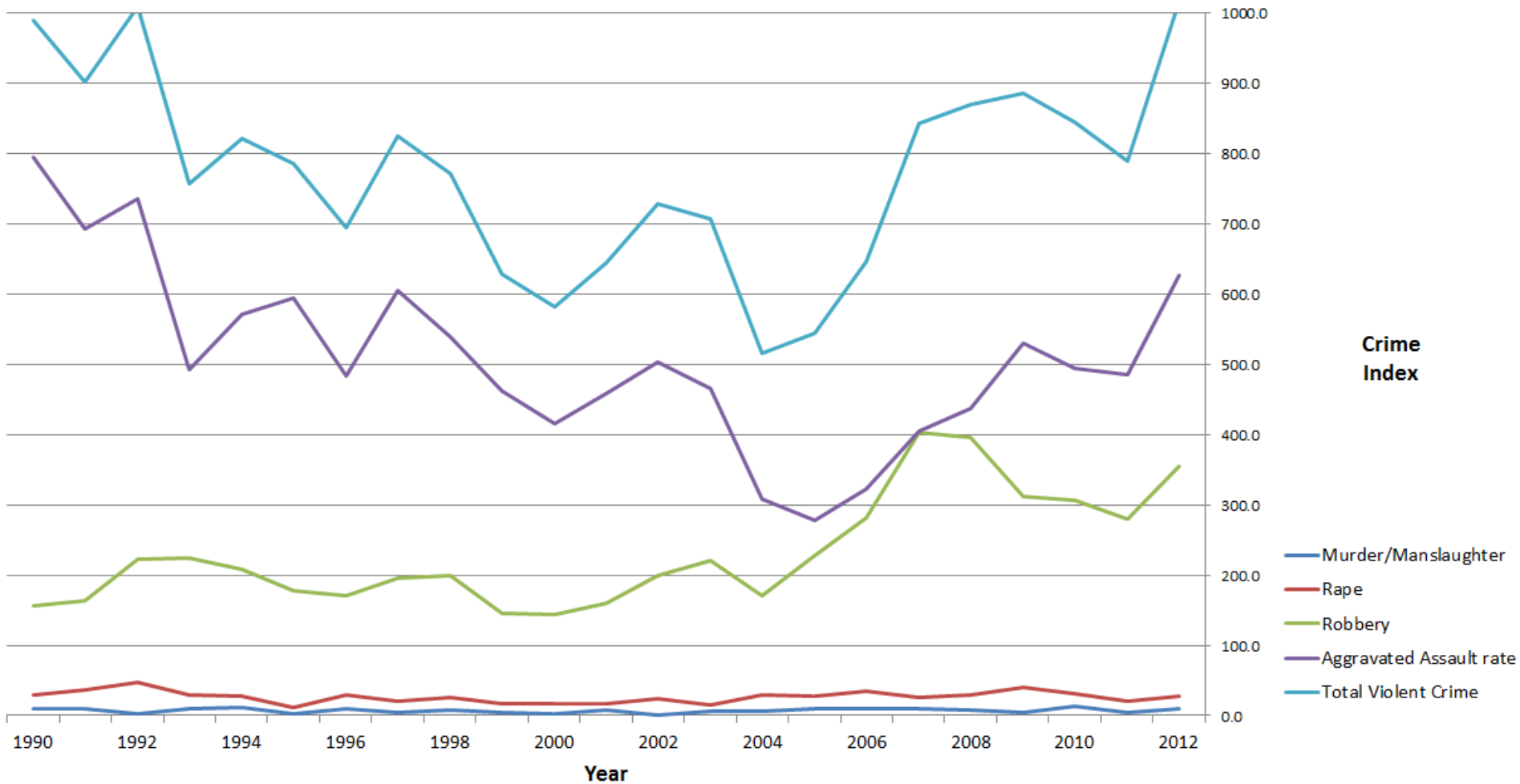

Violent Crime Index in Brentwood

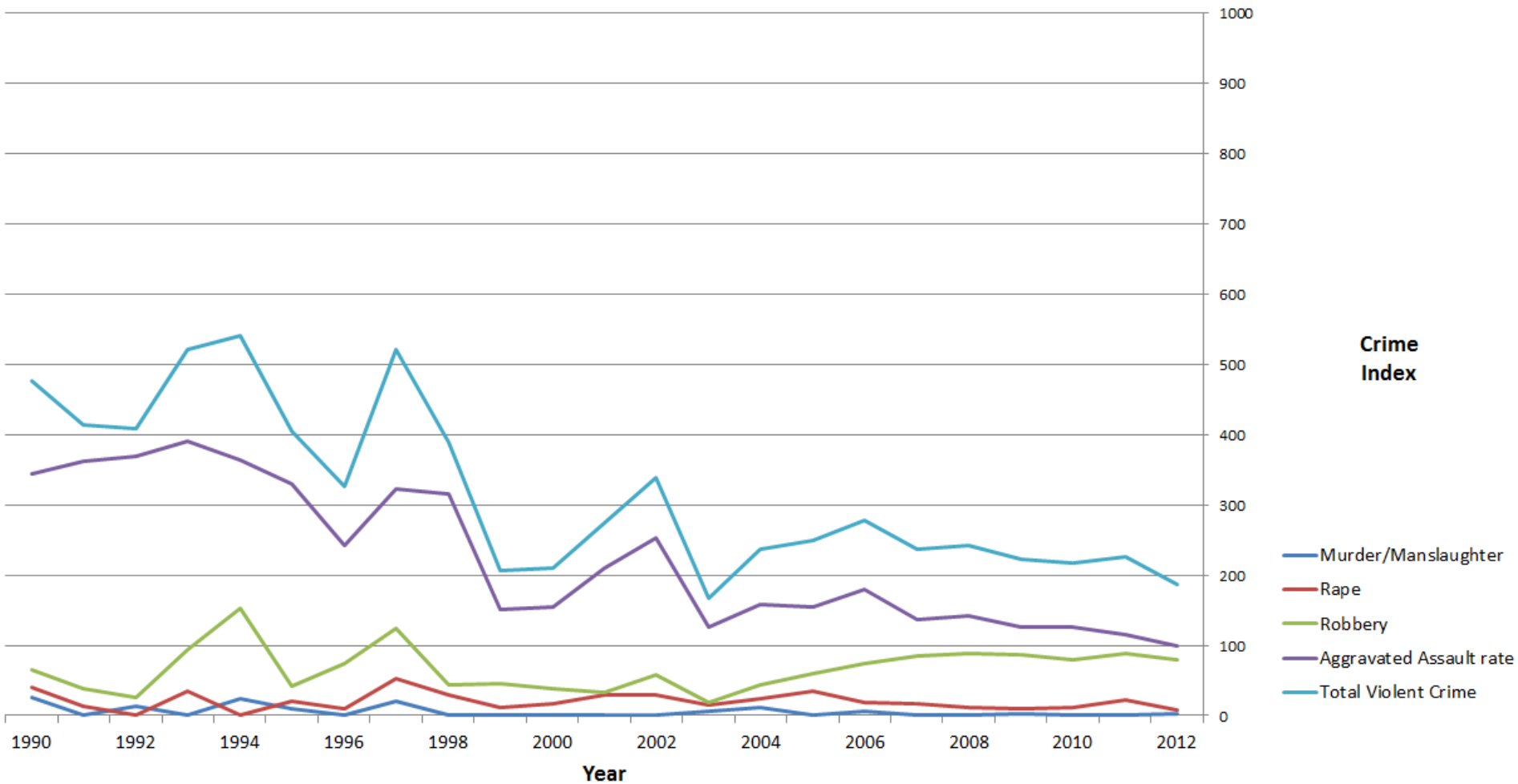

Violent Crime Index in Oakley

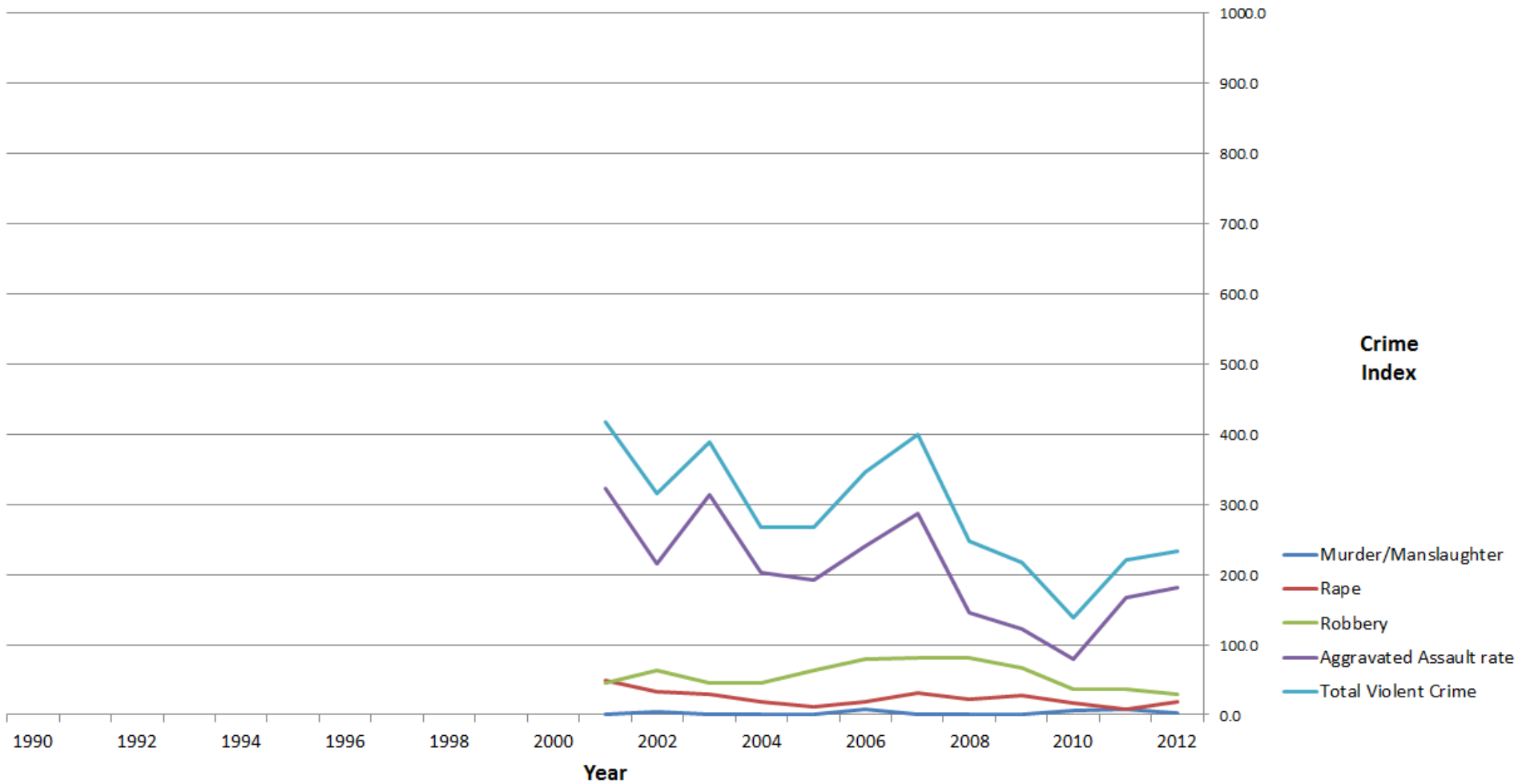

Violent Crime Data (based on incidence)

from 1990 to 2012



Violent Crime by Incidence in Pittsburg

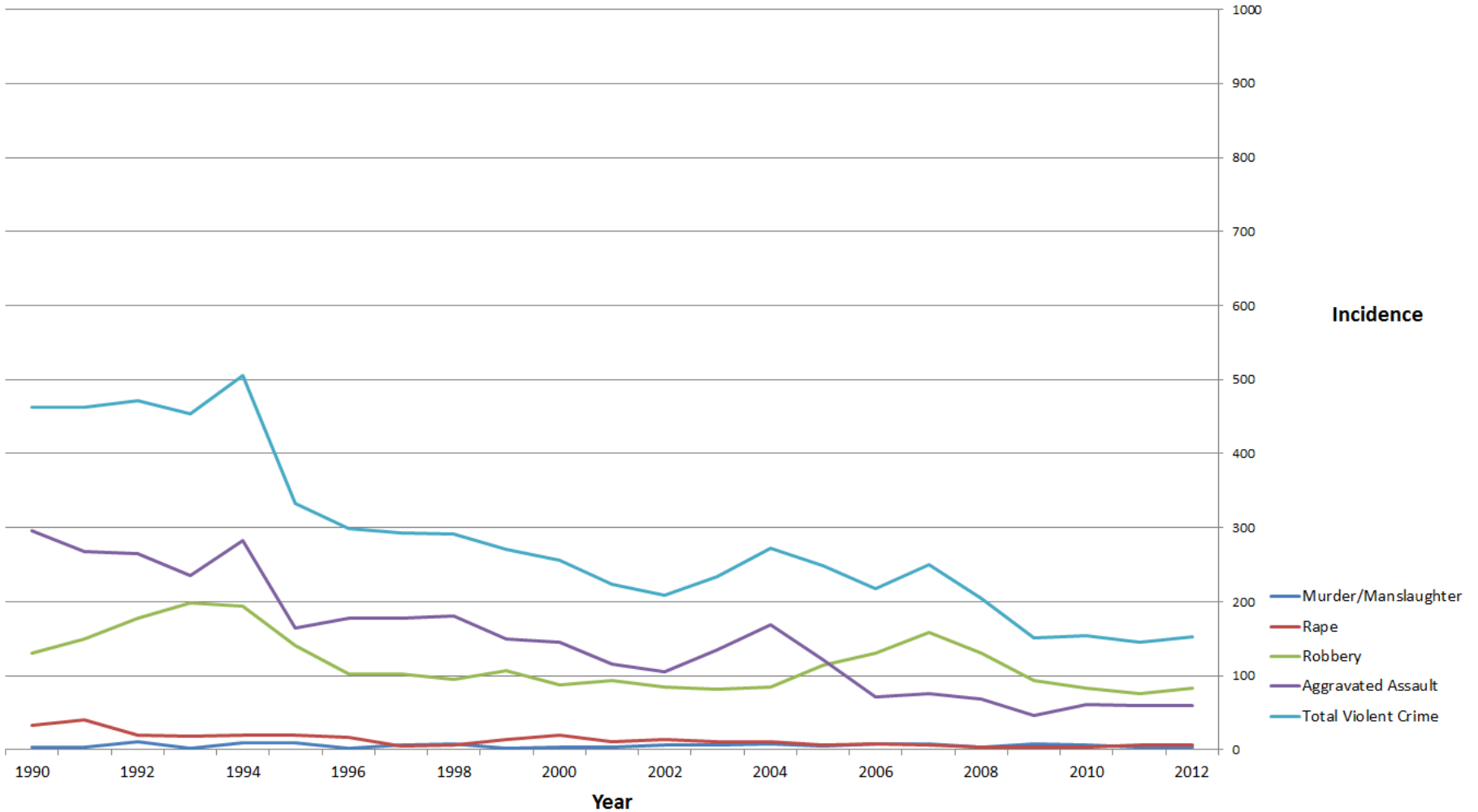

Violent Crime by Incidence in Antioch

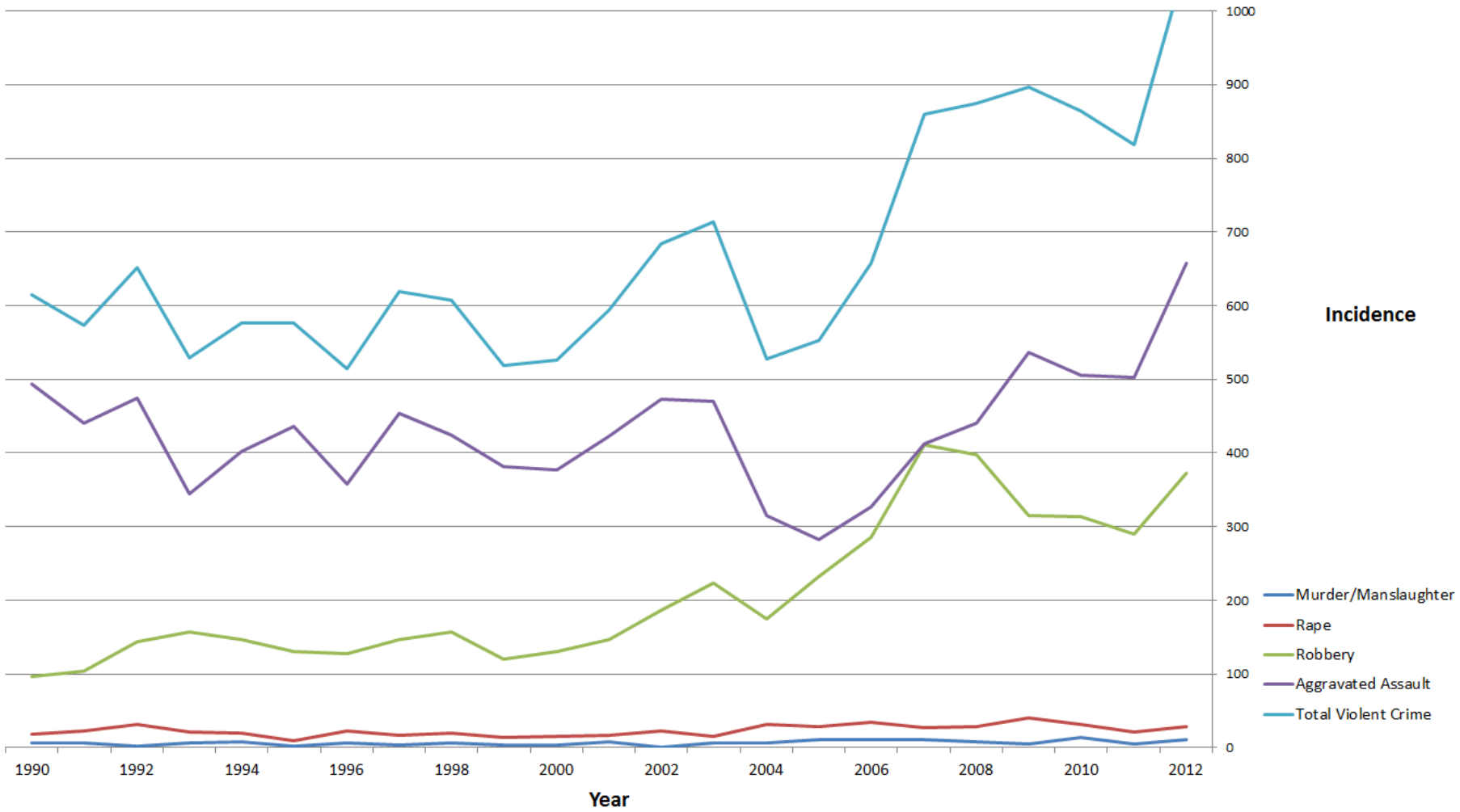

Violent Crime by Incidence in Brentwood

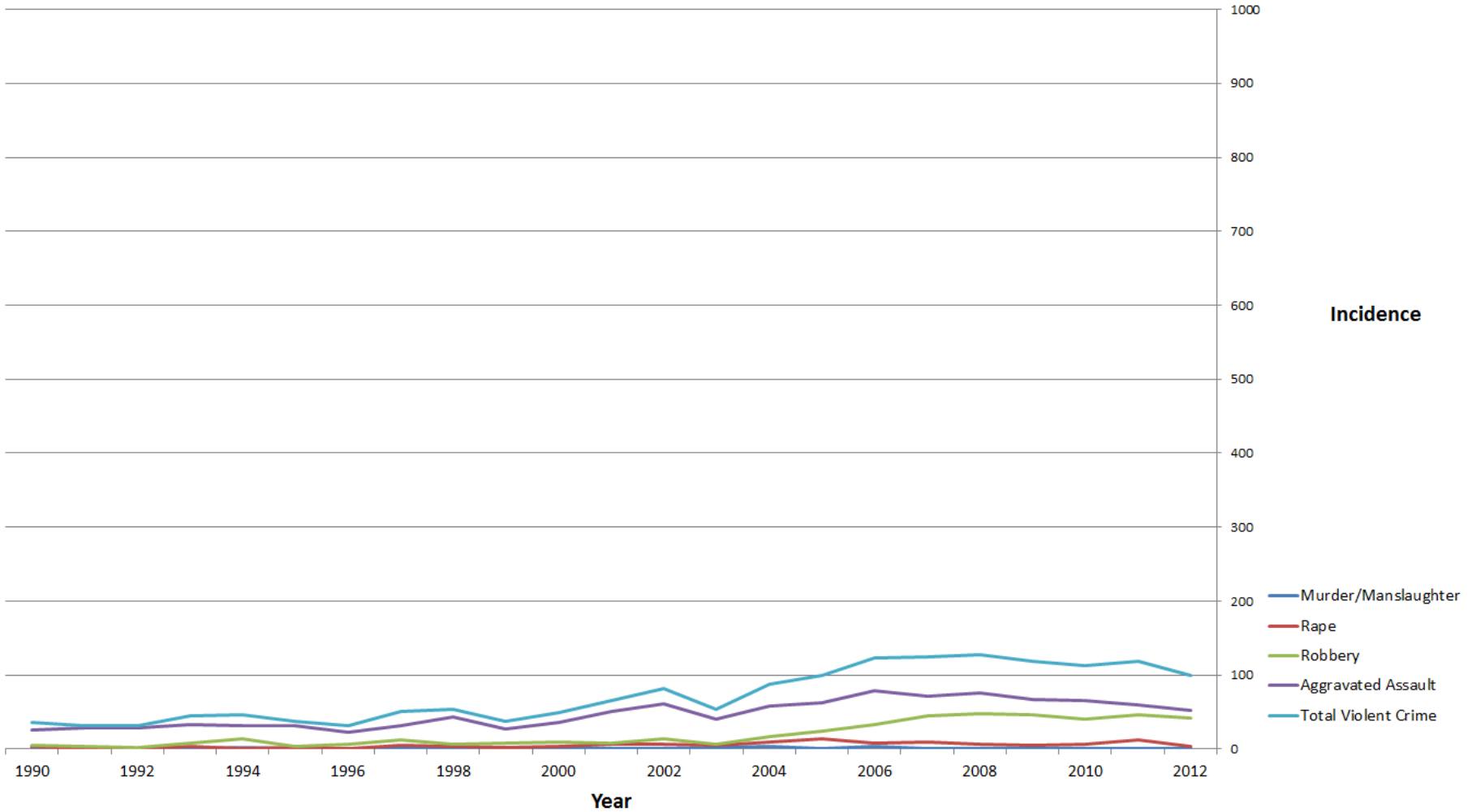

Violent Crime by Incidence in Oakley

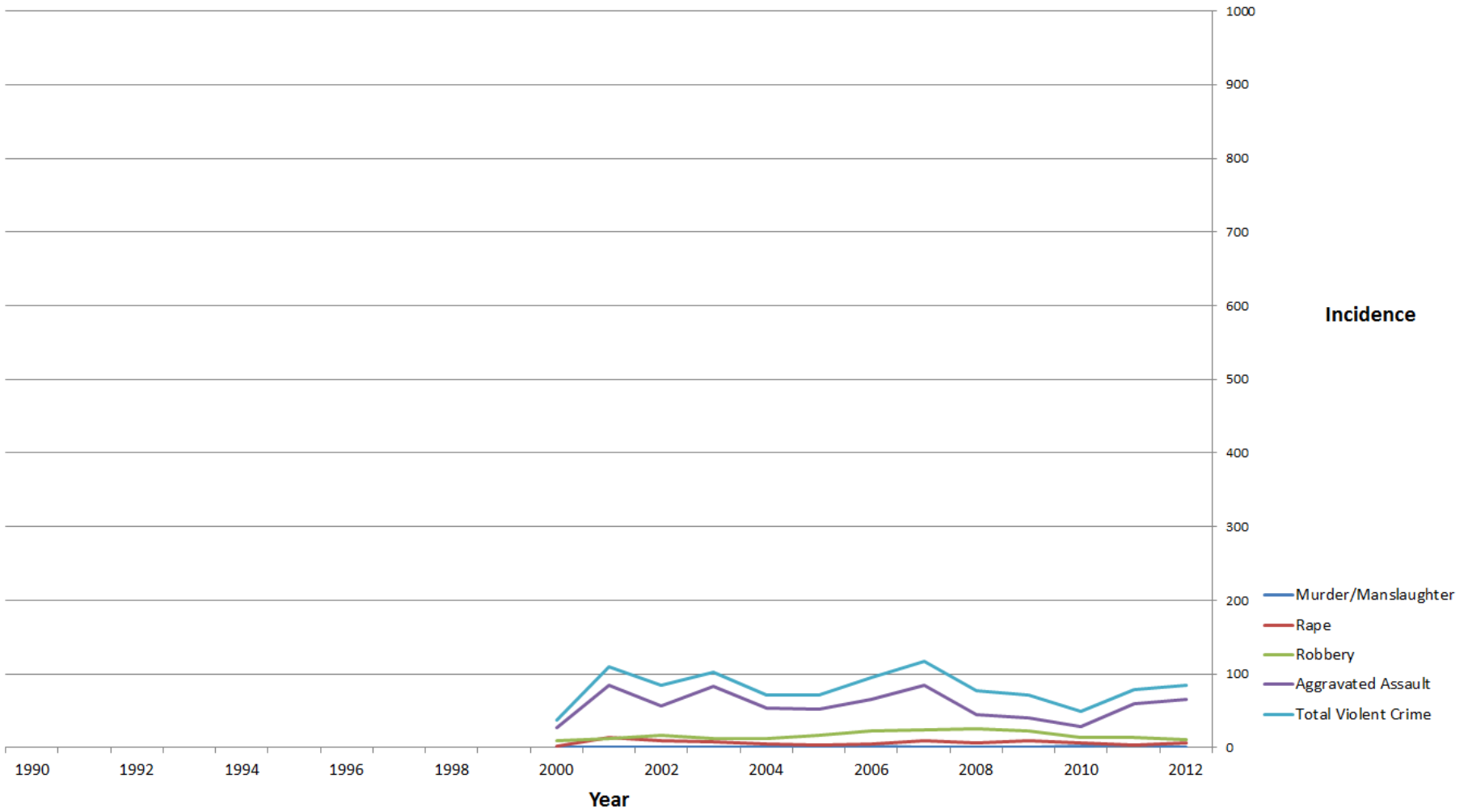

Property Crime Data (per capita analysis based upon 100,000 people)

from 1990 to 2012



Property Crime Index in Pittsburgh

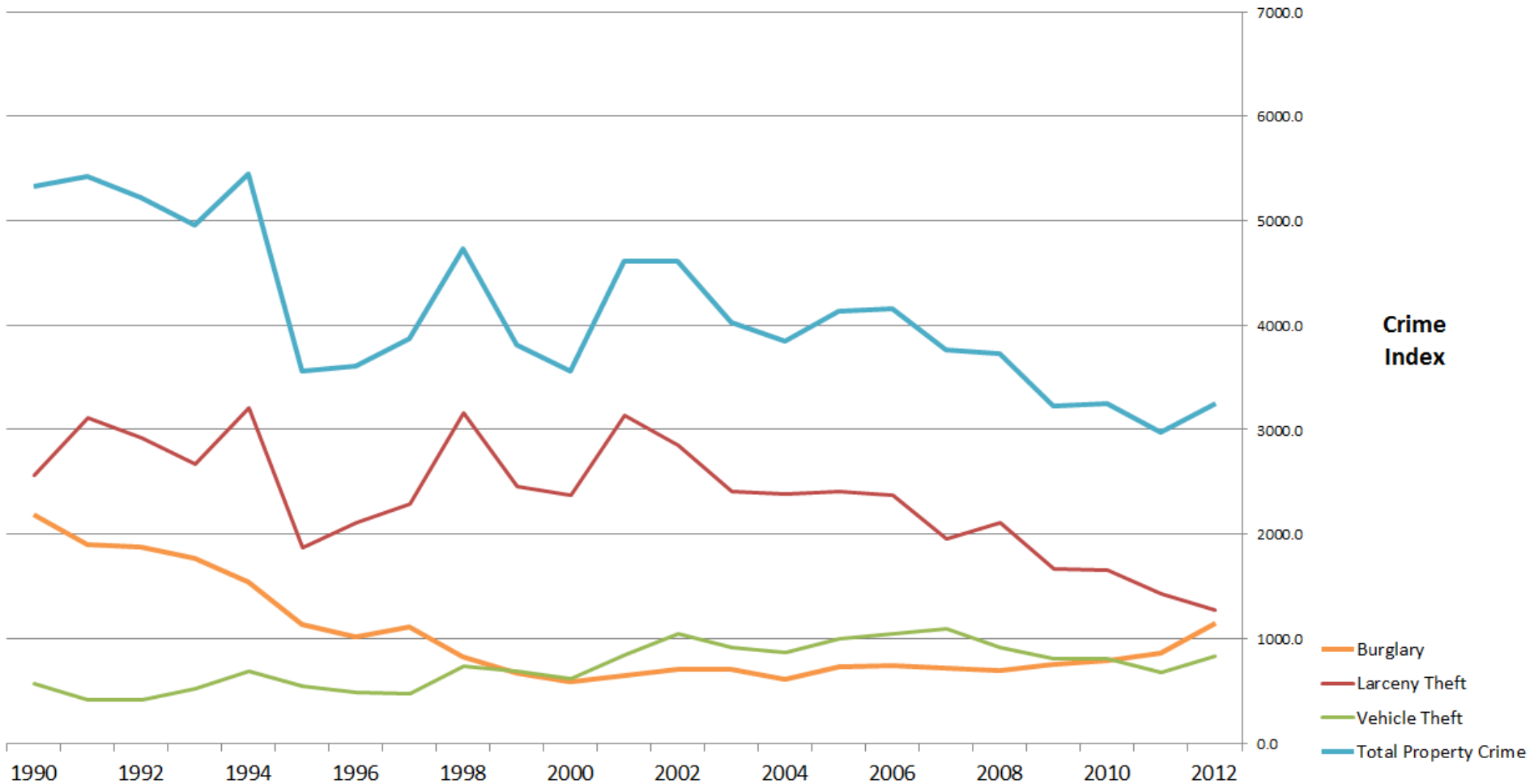

Property Crime Index in Antioch

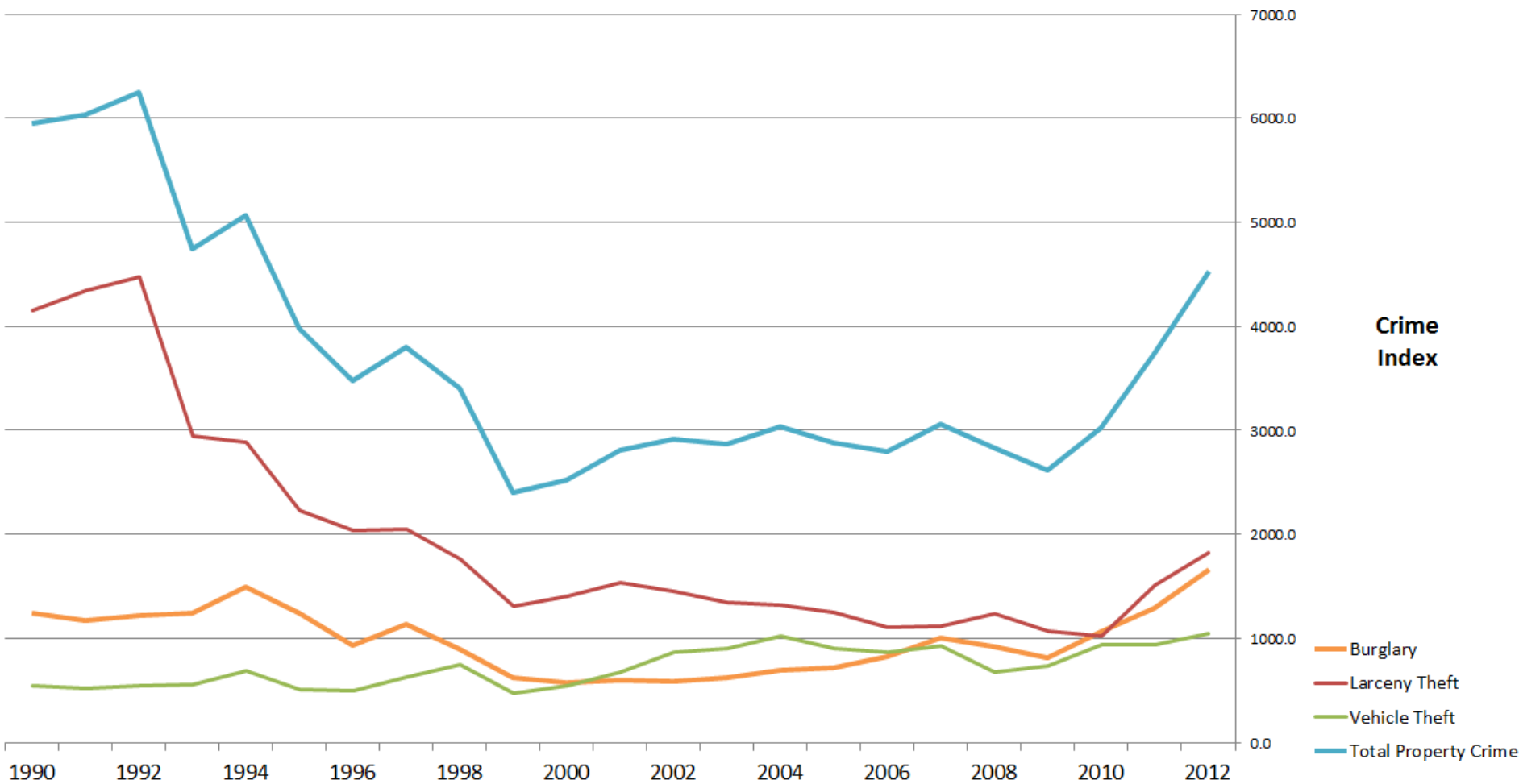

Property Crime Index in Brentwood

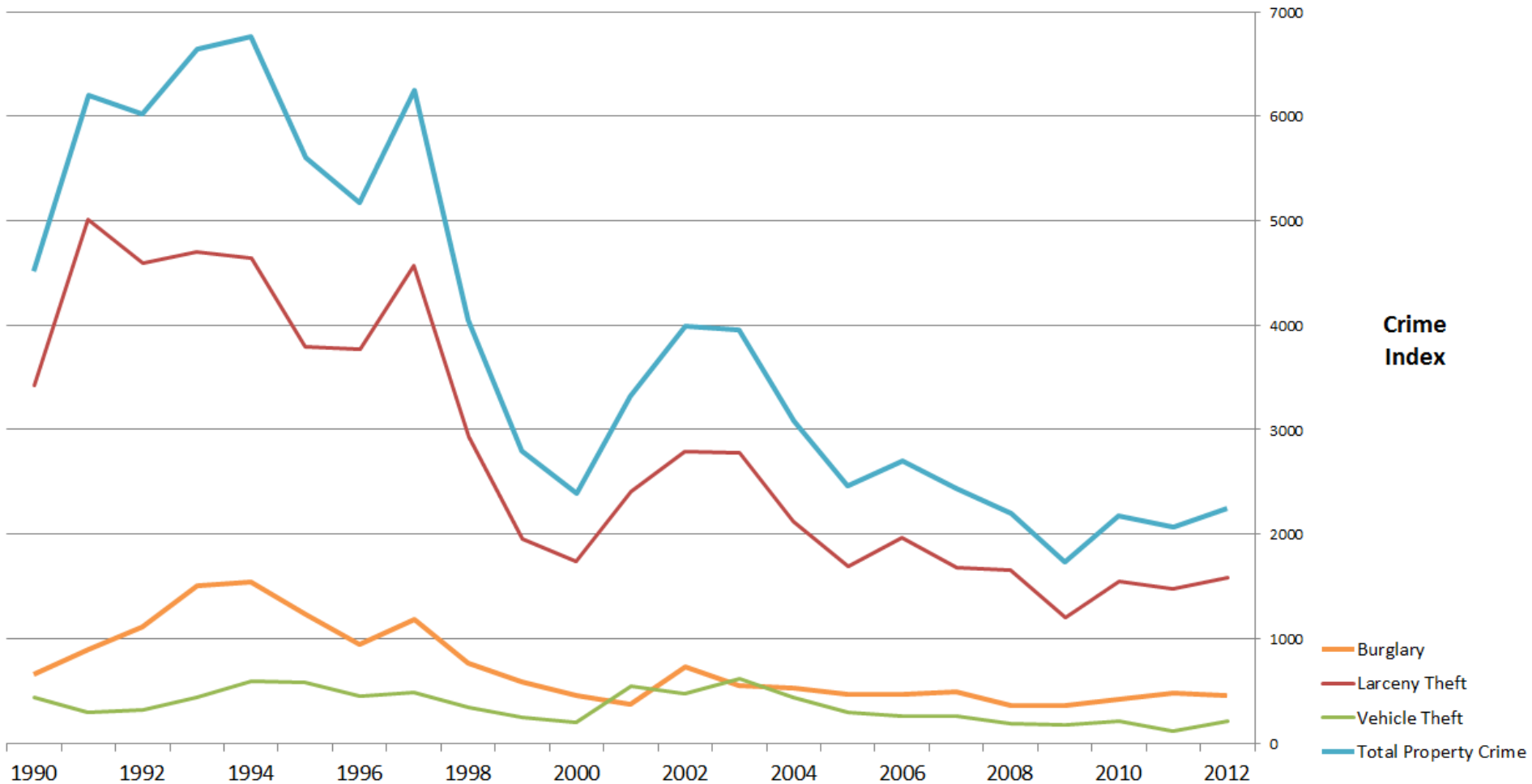

Property Crime Index in Oakley

Crime Index

- Burglary
- Larceny Theft
- Vehicle Theft
- Total Property Crime

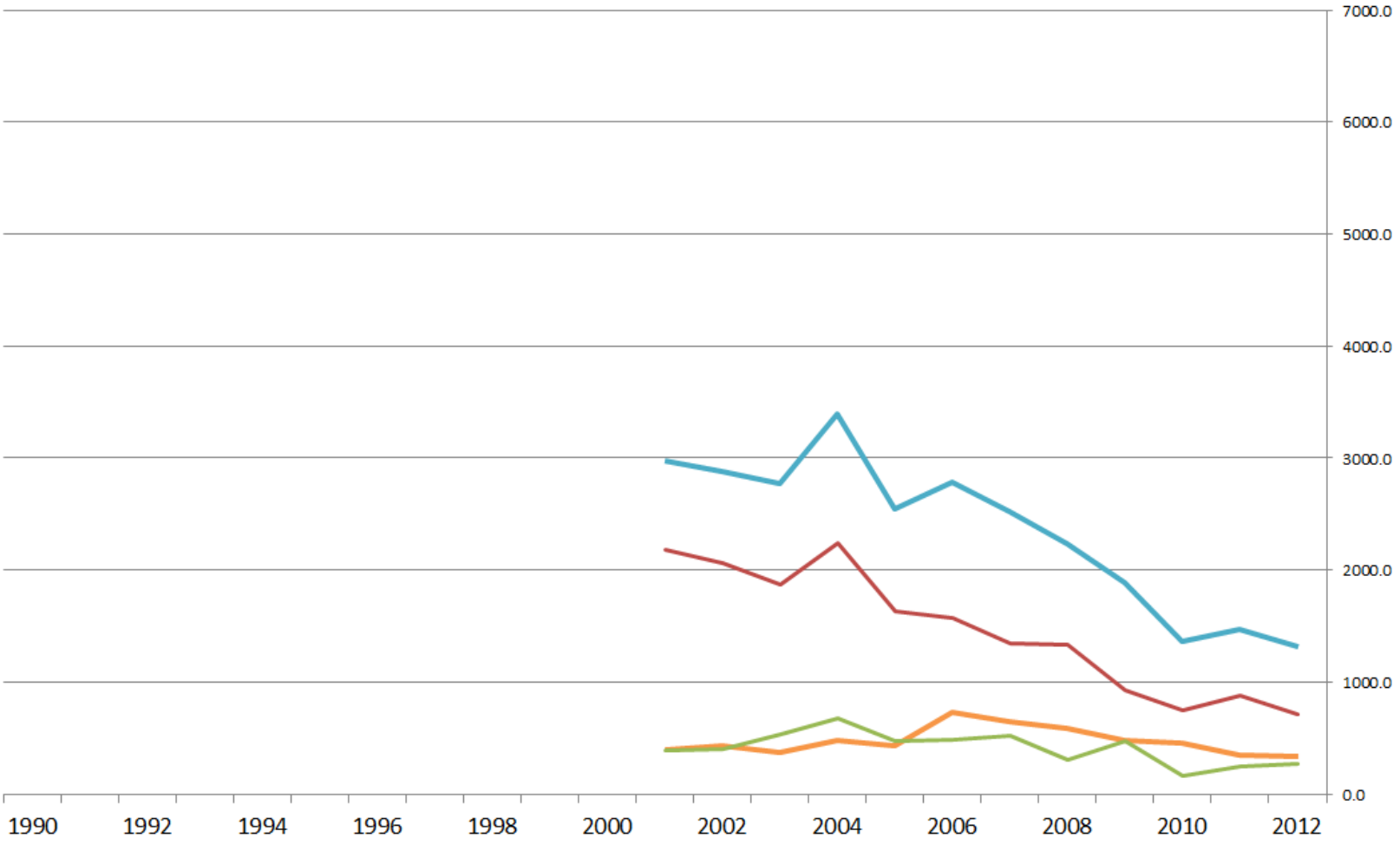

Property Crime Data (based on incidence)

from 1990 to 2012



Property Crime by Incidence in Pittsburgh

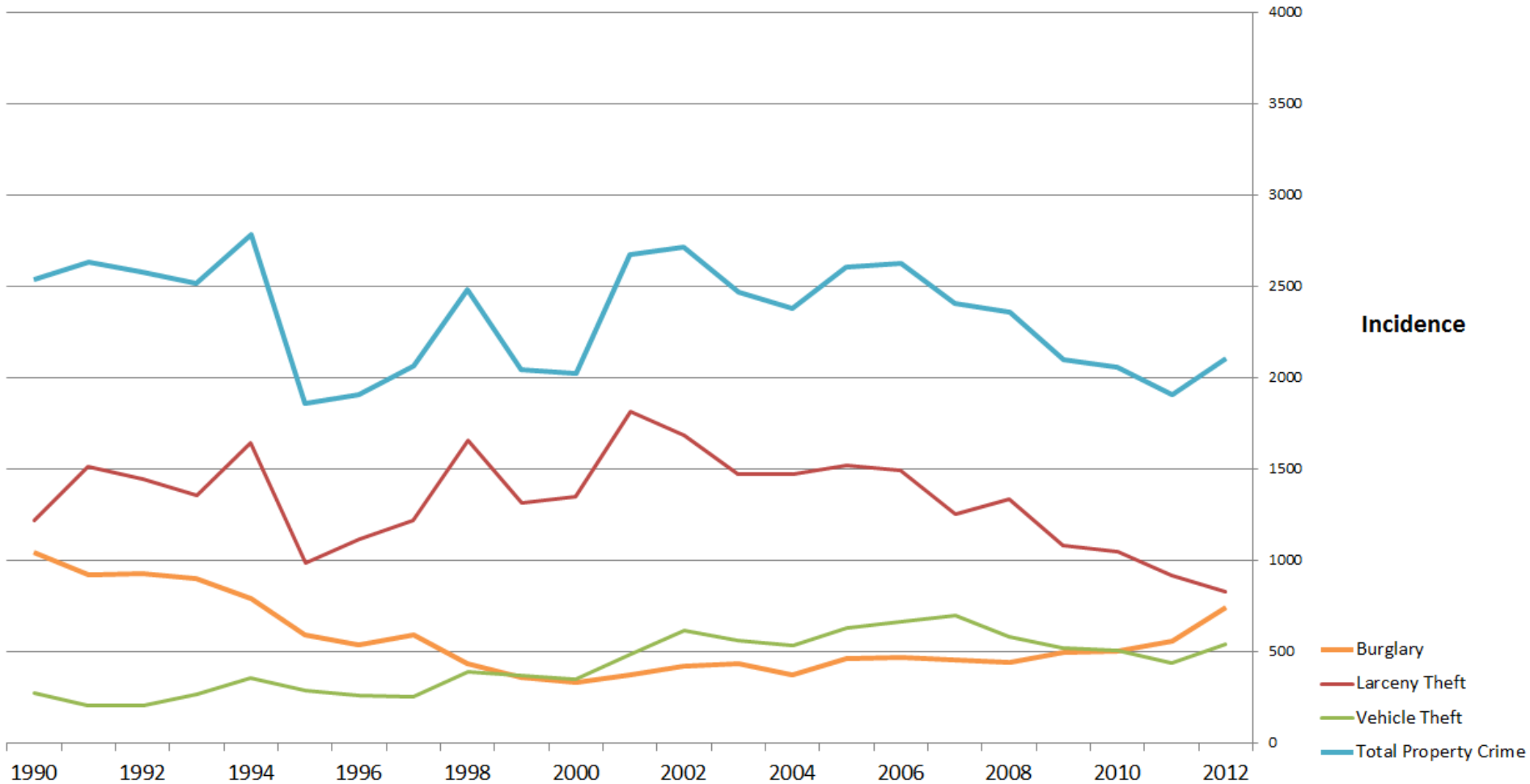

Property Crime by Incidence in Antioch

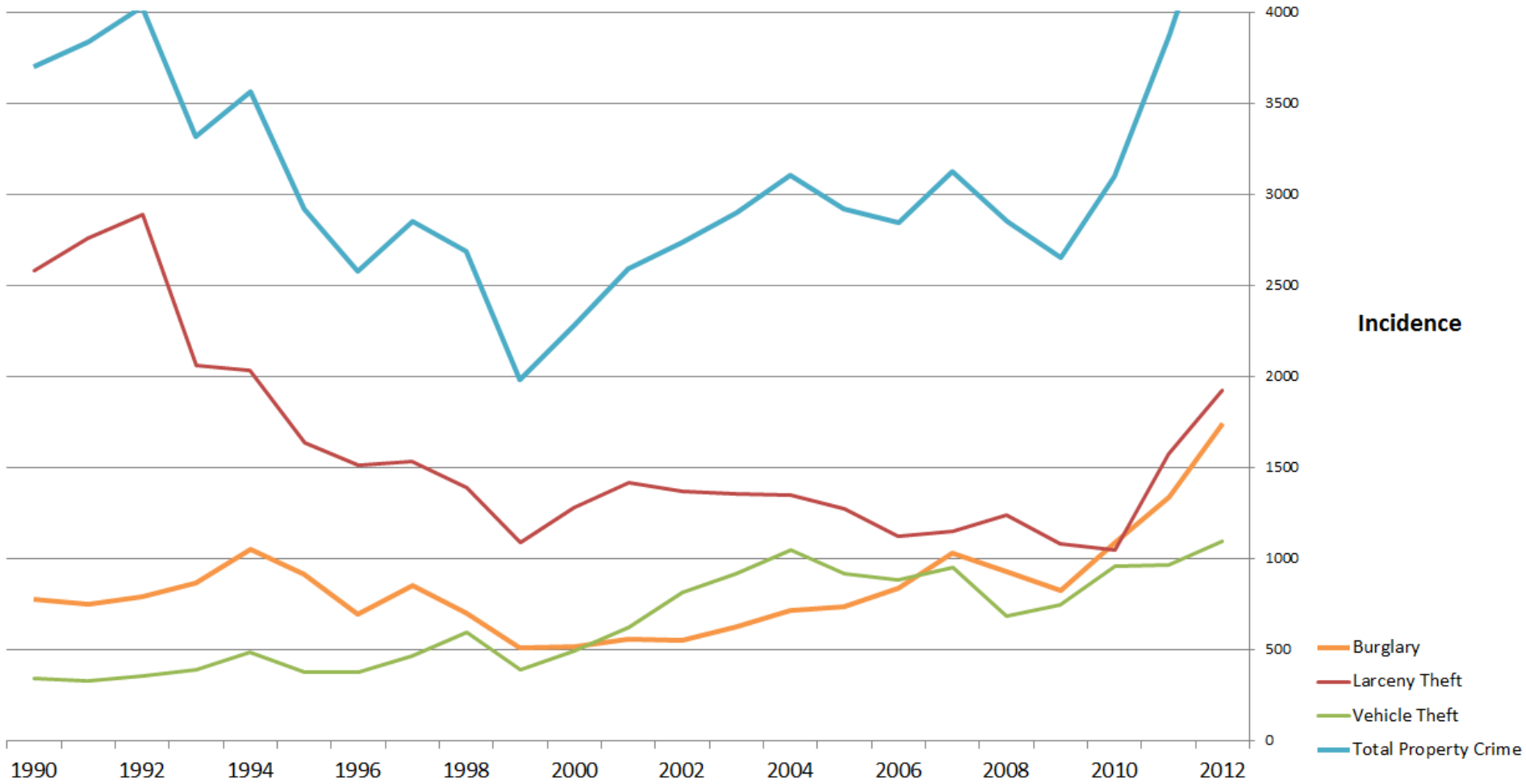

Property Crime by Incidence in Brentwood

Incidence

- Burglary
- Larceny Theft
- Vehicle Theft
- Total Property Crime

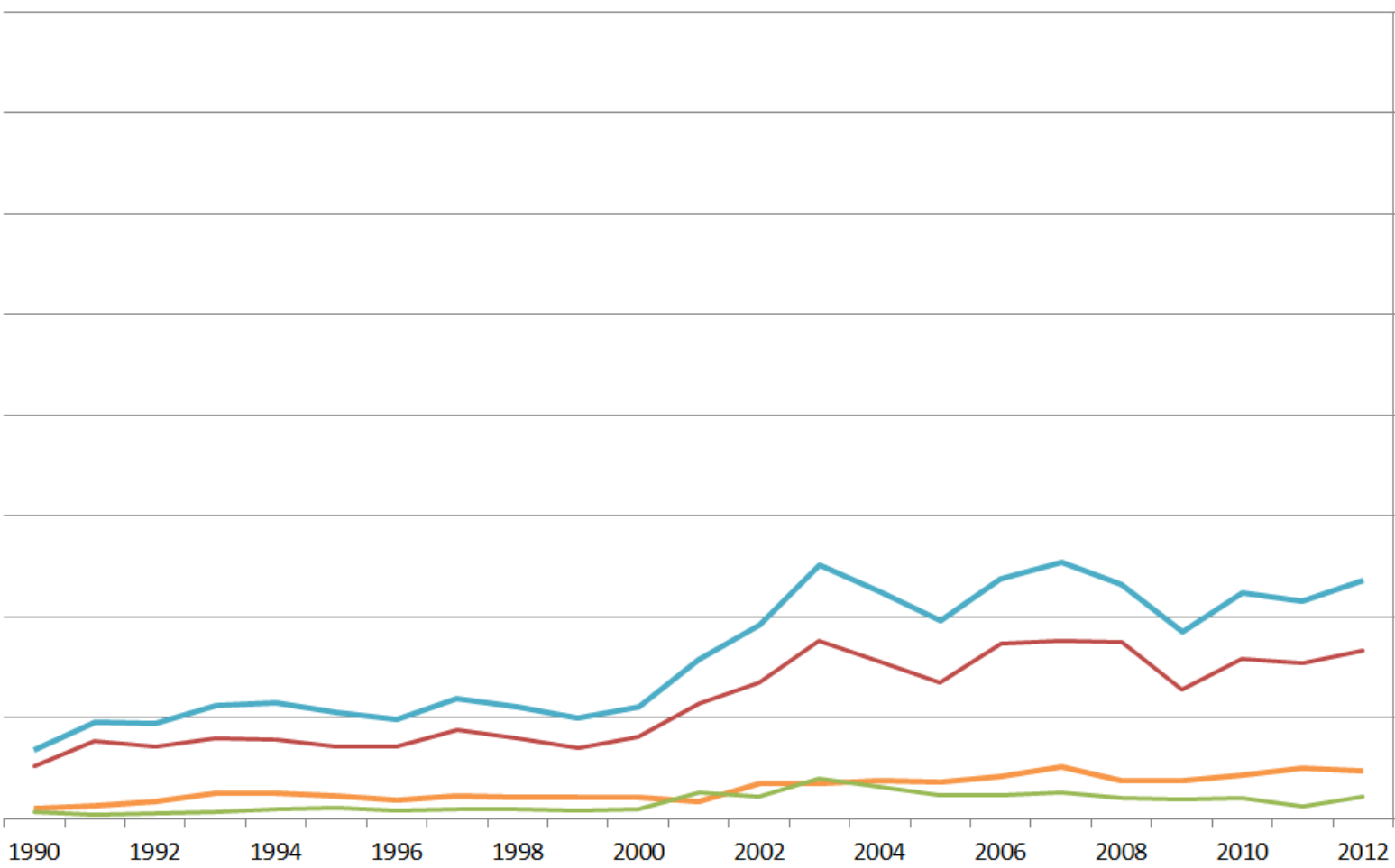

Property Crime by Incidence in Oakley

Incidence

- Burglary
- Larceny Theft
- Vehicle Theft
- Total Property Crime

